

MS Track[®] Pro Reporter

MS Track Pro Reporter provides Managers with the information they need to improve decision-making and control.

MS Track Pro Reporter has been designed to allow you to generate tabular based reports which can then be printed or exported to other formats for further analysis.

Some of the Benefits from using MS Track Pro Reporter include the ability to

- Automatically generate accurate time-on-site reports
- Increase the number of jobs per day
- Produce weekly time sheets automatically for each driver
- Reduce time spent on administering vehicle maintenance
- Automate records for tax, expense claims and business mileage

MS Track Pro Reporter can also enable you to achieve significant cost savings for labour, fuel usage and insurance by giving you the ability to achieve the following.

Maximising Driver Time by analysing the duration of travel routes - better utilisation of assets, knowing the best time of day to schedule a route and understanding the exact number of vehicles required for each day's manifests.

Performance through monitoring vehicle routes from start to finish and comparing these against company pre-determined plans.

Efficiency by reducing the amount of time spent on manual paperwork entry.

Cost Savings by reducing fuel bills and improving invoicing

Above all, having this information available and being able to demonstrate this to your Customers can only improve the level of Service you provide.

Copyright BIS 2000 - 2008

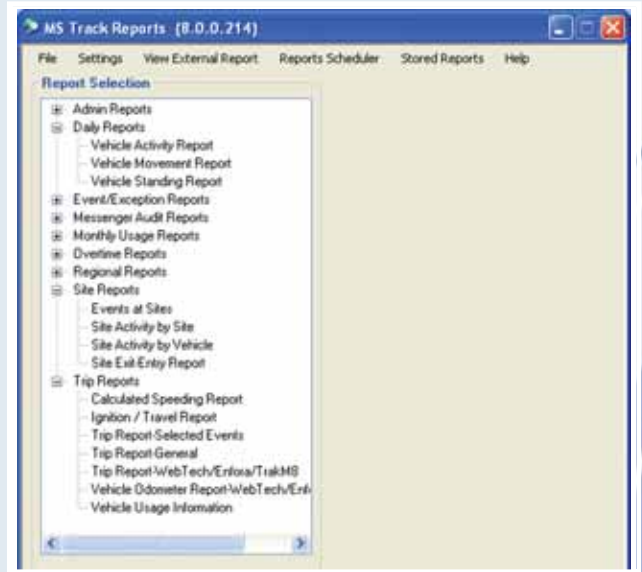

Calculated Speeding Report			
Vehicle	Month Value	Speed Limit	Maximum Exceeded Speed
2007-03-07 09:13	73	At Eastern Ave, Postwyn, Cardiff CF23 5	78 MPH
2007-03-07 17:07	77	At Eastern Ave, Cardiff CF23 5	78 MPH
2007-03-08 17:14	76	At Eastern Ave, Cardiff CF23 5	
2007-03-10 14:27	74	At A476, Morthor Tydd CF48 1	
2007-03-10 14:29	72	At A476, Morthor Tydd CF48 4	
2007-03-10 14:30	78	At A476, Morthor Tydd CF48 4	

Trip Report			
Start	End	Distance	Time
2007-03-07 09:13	2007-03-07 17:07	10.5	00:54
2007-03-07 17:07	2007-03-08 17:14	10.5	00:54
2007-03-08 17:14	2007-03-10 14:27	10.5	00:54
2007-03-10 14:27	2007-03-10 14:29	10.5	00:54
2007-03-10 14:29	2007-03-10 14:30	10.5	00:54

Start	End	Distance	Time
2007-03-07 09:13	2007-03-07 17:07	10.5	00:54
2007-03-07 17:07	2007-03-08 17:14	10.5	00:54
2007-03-08 17:14	2007-03-10 14:27	10.5	00:54
2007-03-10 14:27	2007-03-10 14:29	10.5	00:54
2007-03-10 14:29	2007-03-10 14:30	10.5	00:54

MS Track[®] Pro Reporter

Key Features

Reports wizard

MS Track Pro Reports enables the user to generate reports via an easy to use wizard type interface. The wizards allows the user to through a stepped process to select specific report criteria before generating the requested report in either Crystal Reports or Microsoft Excel format.

Report Name	Create Date	Report Desc:
Daily 7 Days	01/10/2007	Select Vehicle Activity Report for Company / Fleet MIS for the last 7 days using Places
Geofence MIS 7 days	22/10/2007	Select Geofences Entry-Exit Report for Selected Vehicles, MIS04, MIS08, MIS09
MovMT Tips 7 days	29/01/2008	Select Tip Report Selected Events for Selected Vehicles, MIS16
Reg 7 days	05/02/2008	Select Activity by Region for Selected Vehicles, #0
Home	01/10/2007	Select Tip Report Web/Tech/Errors/TrakMIS for Company / Fleet MIS for yesterday using Places
Service	30/10/2007	Select Vehicle Activity Report for Selected Vehicles, MIS03, MIS04, MIS08 for the last 7 days using Places

(Right click to delete selected Stored Report)

Reports Scheduling

By using the simple wizard steps a user is able to save their report criteria as a "Stored Report". By doing this the user no longer is required to re-select the report criteria and can either simple run the stored report or schedule the report to be automatically emailed.

MS Track Pro Report uses the powerful Microsoft Scheduler function available in most Microsoft Operating Systems to automatically email user defined reports to as many as 5 different users including user distribution groups.

Select Report: Geofence MIS 7 days Output Format: Adobe Acrobat (.pdf)

Report Summary: Select Geofences Entry-Exit Report for Selected Vehicles, MIS04, MIS08, MIS09

Email To: another@somewhere.com

Schedule Type: Recurring

Start Date: 30/04/2008 Time: 08:45:12 Immediately

Report Frequency:

Occurs: Weekly

Recur every: 1 week(s) on

Monday Tuesday Wednesday Thursday Friday Saturday Sunday

Daily Frequency:

Occurs once at: 10:00

Occurs every: 1 hour(s) Starting at: 00:00:00 Ending at: 23:59:59

Duration:

Start Date: 30/04/2008 End Date: 30/04/2008 No End Date

Save Cancel

